

KEY PLAN OF LAYOUT (NTS)

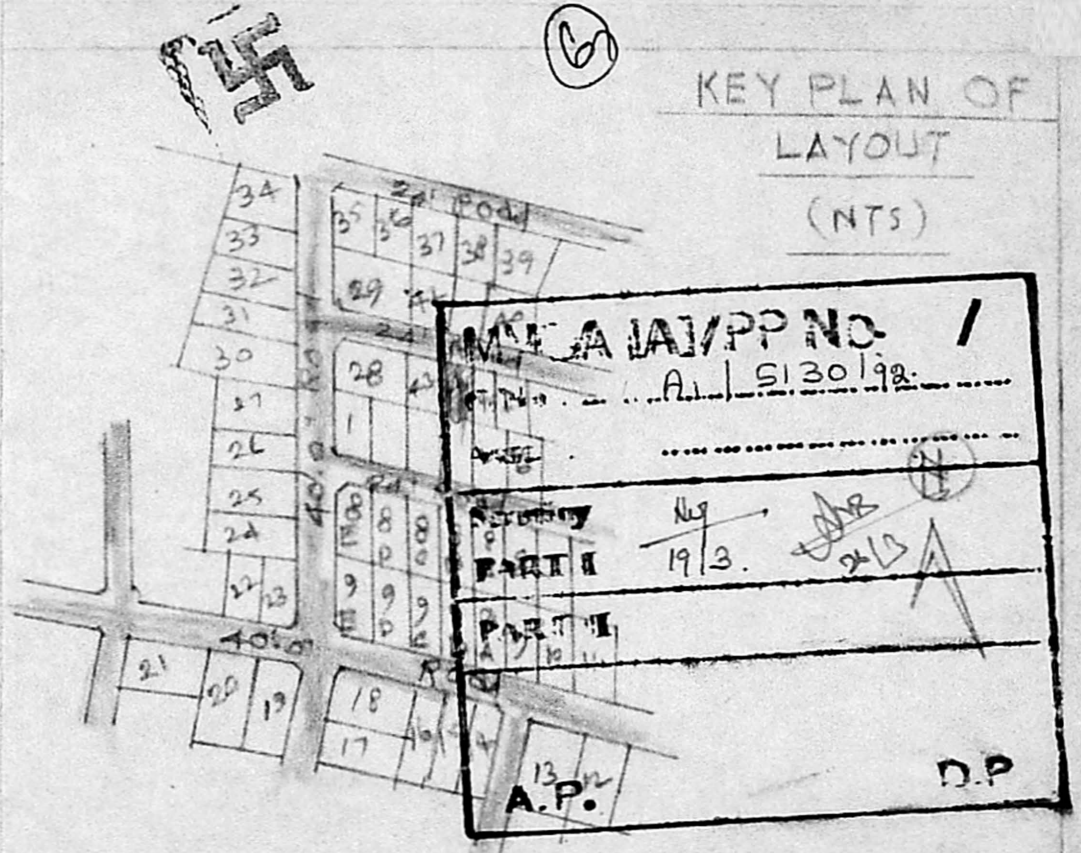

**PLANNING PERMIT NO. 1**  
**A/5130/92**  
 D.P.  
 A.P.

BWIA cm:16 mix & 1/2" th. cm:14 mix plastering  
 RCC roof slab 1:2:4 mix & weathering course

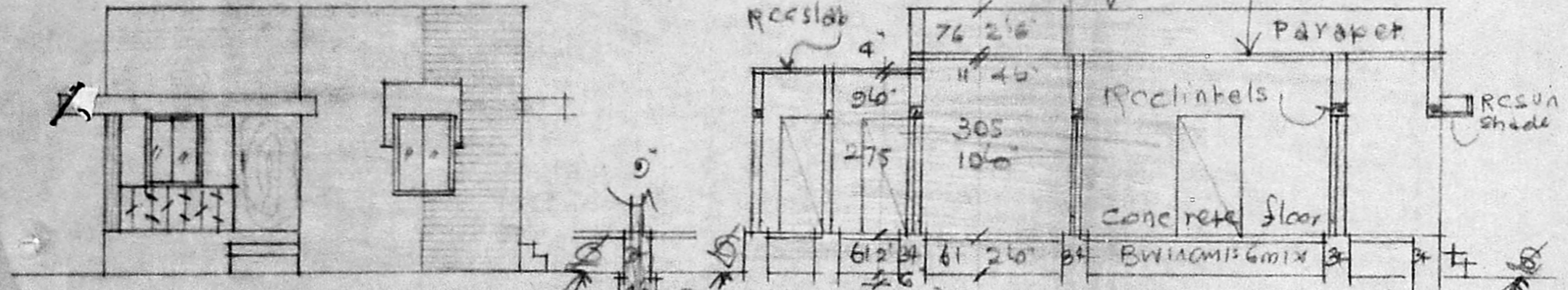

ELEVATION

SECTION ON A-B

Planning Permit No. A/583/92

**APPROVED**  
 SUBJECT TO THE CONDITIONS IN THIS OFFICE LETTER.  
 No. A/5130/92 Dated 06.02.92  
 FOR MEMBER SECRETARY  
 MADRAS METROPOLITAN DEVELOPMENT AUTHORITY  
 MADRAS - 600 008.

REFERENCE

- D DOOR 3'-3" x 6'-6" 95
- DI DOOR 2'-6" x 6'-6" 76 x 196
- W WINDOW 3'-6" x 4'-6" 91
- WI WINDOW 5'-6" x 4'-6" 152 x 137
- V VENTILATOR 3'-6" x 2'-6" 91

PLAN OF PRO: BUILDING AT PLOT NO 44, OF LAYOUT IN SURVEY NO 114/1 & 115, OF POLICHALUR VILLAGE, SAIDAPET TO, CHENGLEPET DIST. FOR MR. G. SATHIYA NATHAN.  
 Scale = (1" = 8'-0") 1:100

plot Area	2260 s.ft	210.18 m <sup>2</sup>
plinth Area	624 s.ft	58.03 m <sup>2</sup>
Open space	1636 s.ft	

$$P.S. = \frac{58.03}{210.18} = 0.28$$

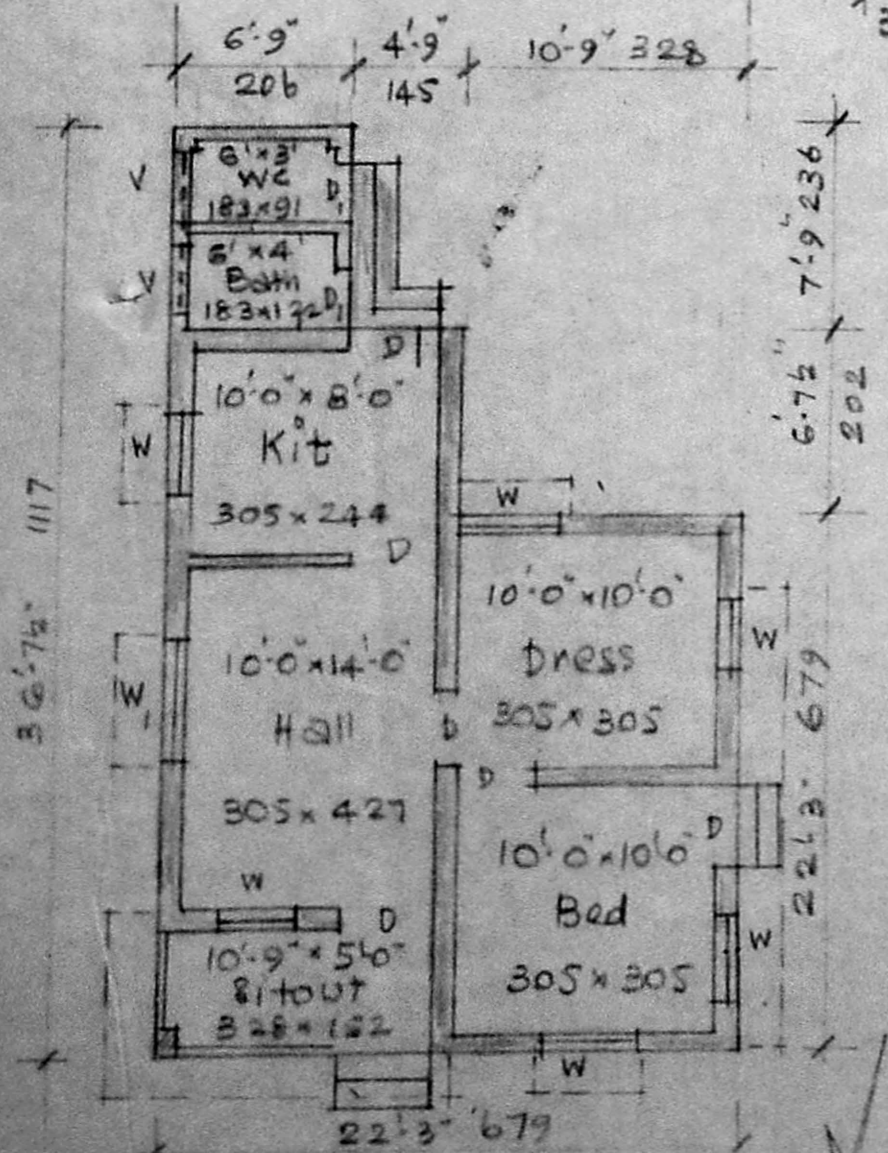

PLAN

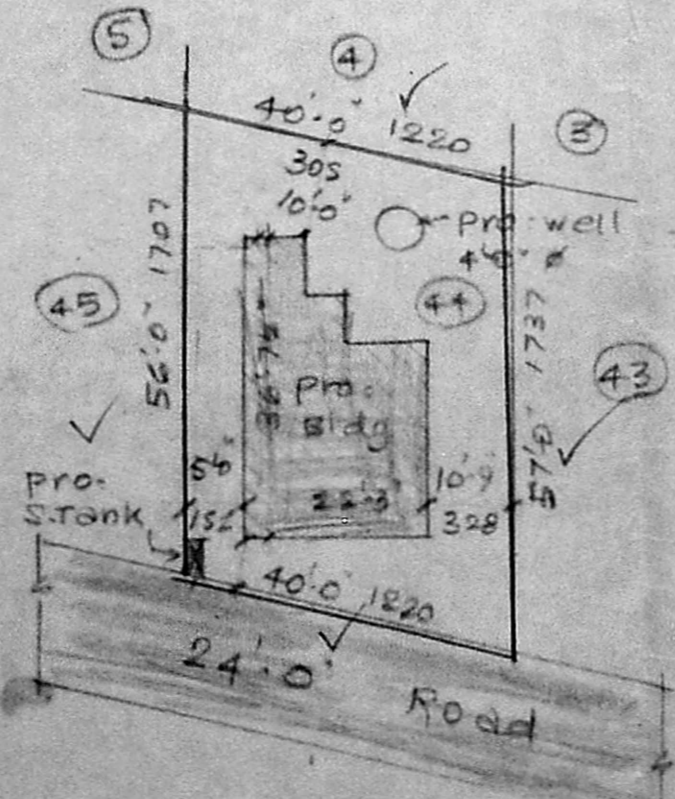

SITE PLAN Scale: (1" = 24') 1:300

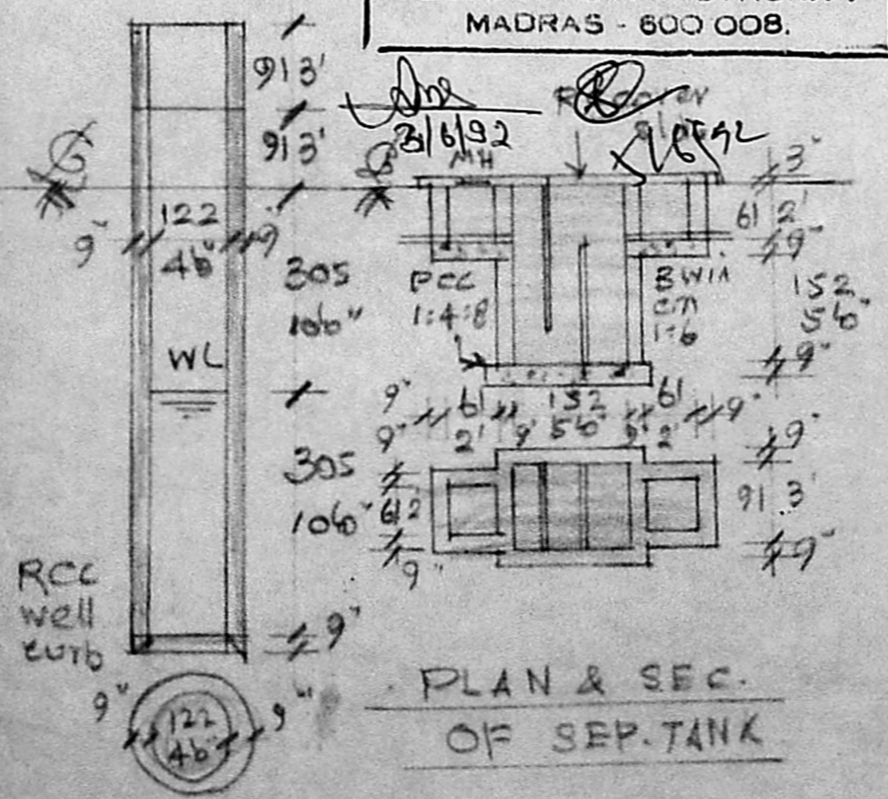

PLAN & SEC OF WELL

PLAN & SEC OF SEP. TANK

G. Sathya Nathan  
OWNER

A. ARUNAGHALAM, D.C.E.  
 Corporation Licensed Surveyor  
 NO. 2, KALANGA, KA. UNALUR, MADRAS.  
 MADRAS - 600 008.

ENGINEER